Flächenkulisse Verband Region Stuttgart

Verband Region Stuttgart

Flächenkulisse Windenergie ohne planerische Steuerung

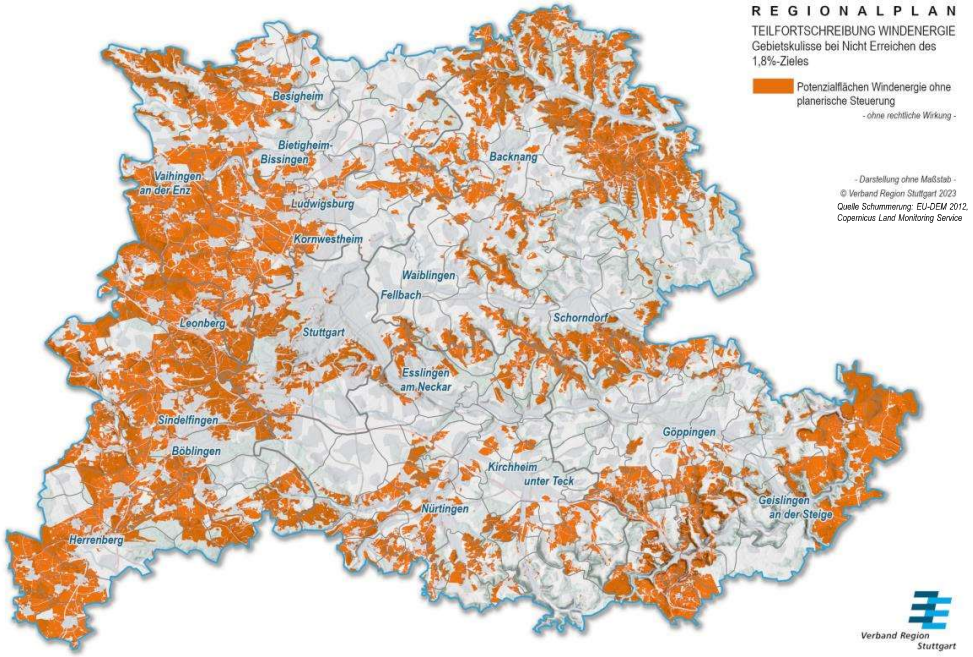
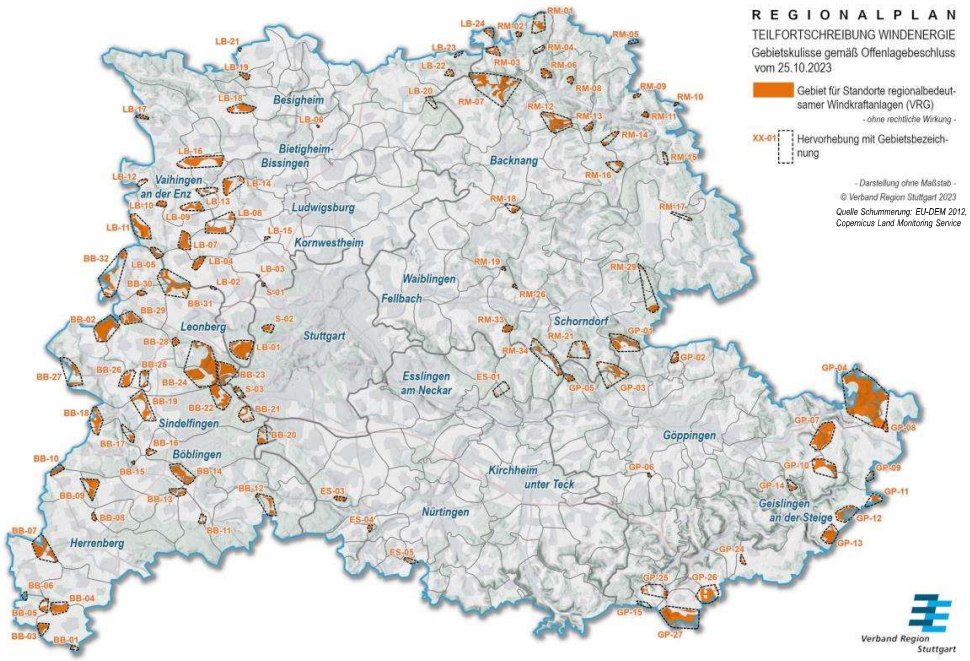
Aktueller Planentwurf